

CPS SCORING RULES

Impairment Count

- (Number of the following):
- Decision Making: Not Independent=1-2
 - Understood: Not Independent=1-3
 - Short-Term Memory: Not OK=1

Severe Impairment Count

- (Number of the following):
- Decision Making: Mod. Impaired=2
 - Understood: Sometimes/Never=2-3

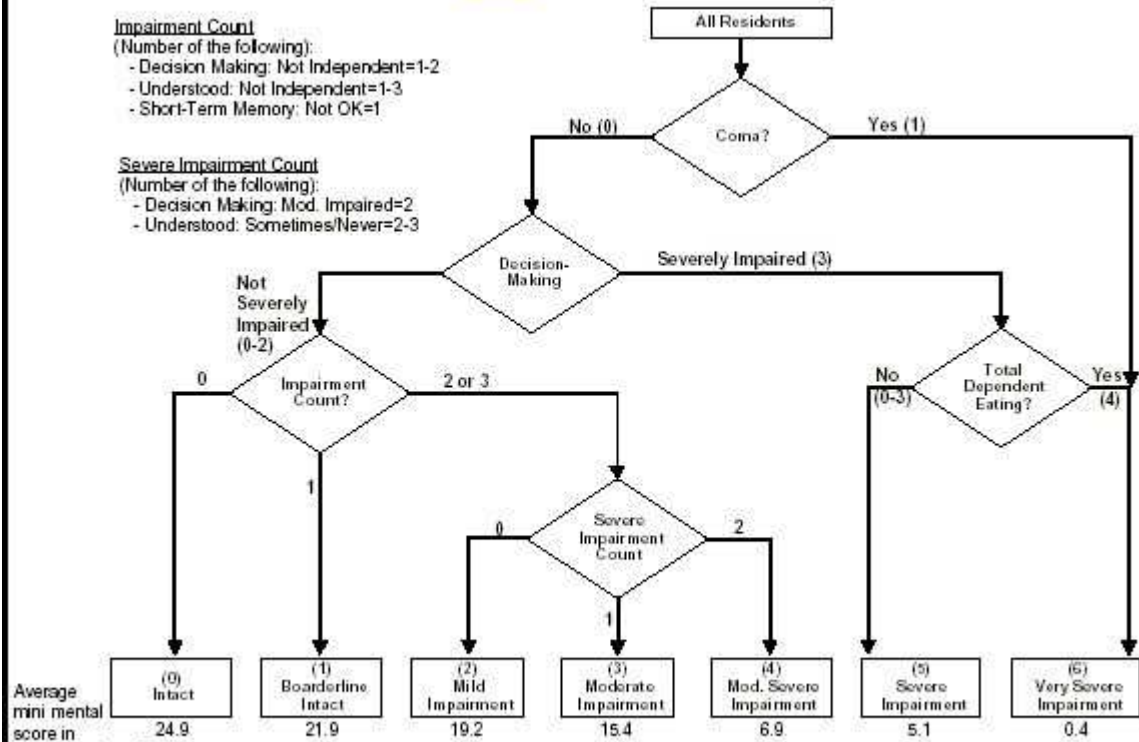

Average mini mental score in field trial where 30 is best and 0 is worst

Reference: Morris, JN, Fries, BF, et al *MDS Performance Scale* J. Gerontology 1994; 49, m174-m182